

SQUARED UP SHORT PLAT
 A PTN. OF THE SW 1/4 OF THE SW 1/4 OF SEC. 24, T.20N., R.15E., W.M.
 KITTITAS COUNTY, WASHINGTON

SP-10-XXXXX

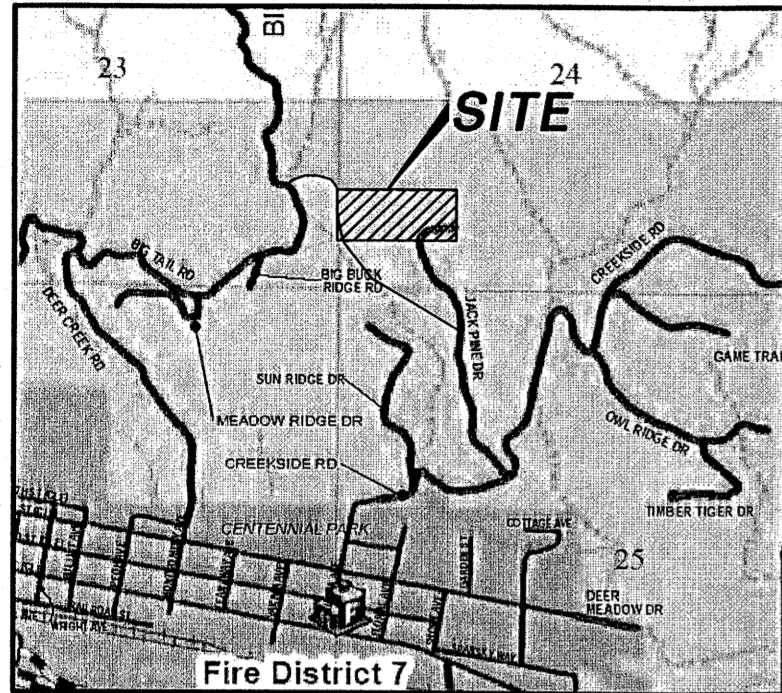

VICINITY MAP
NTS

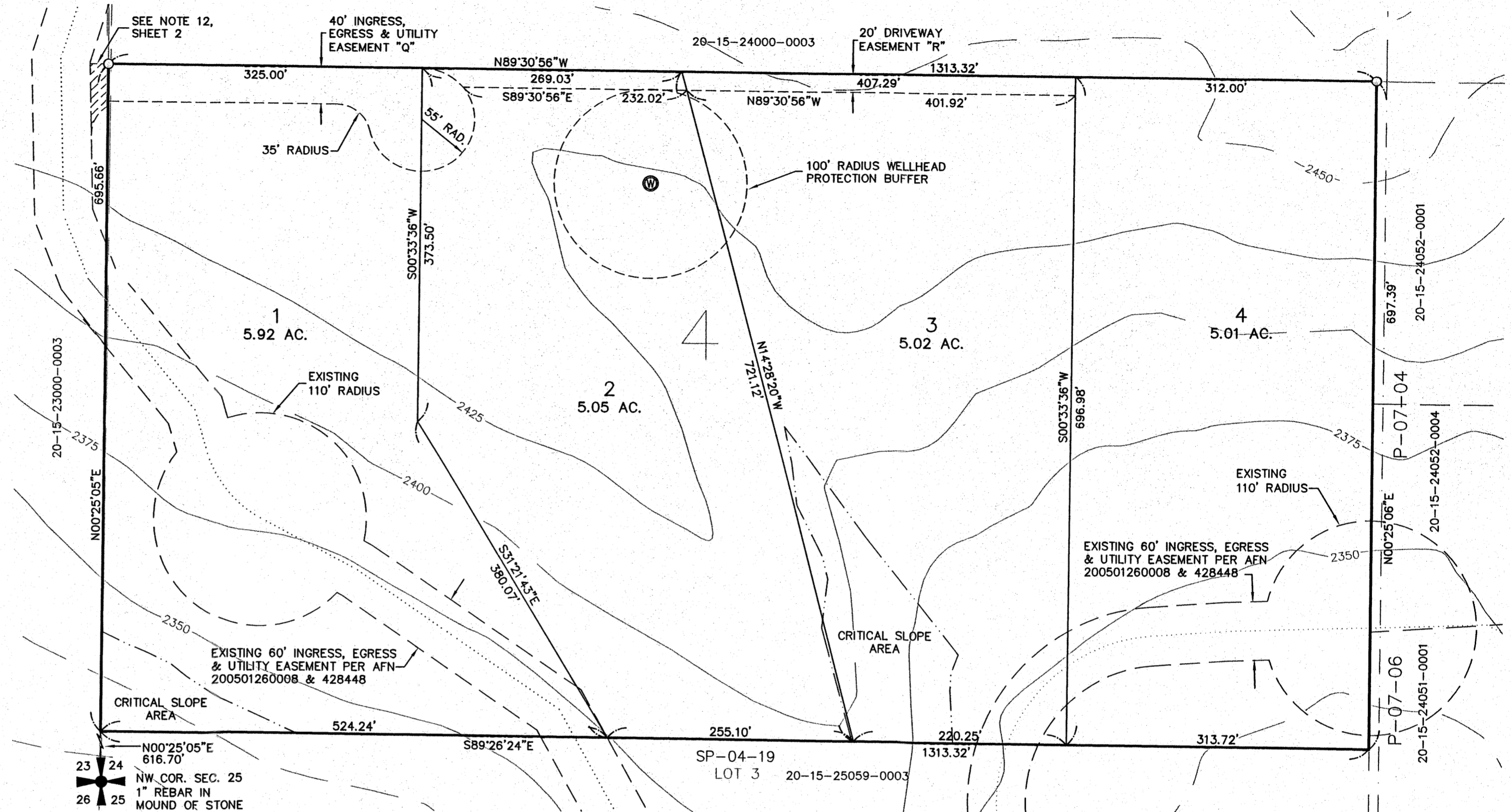

APPROVALS

KITTITAS COUNTY PUBLIC WORKS

EXAMINED AND APPROVED THIS ____ DAY OF _____ A.D., 20____

KITTITAS COUNTY ENGINEER

COUNTY PLANNING DIRECTOR

I HEREBY CERTIFY THAT THE "SQUARED UP" SHORT PLAT HAS BEEN EXAMINED BY ME AND FIND THAT IT CONFORMS TO THE COMPREHENSIVE PLAN OF THE KITTITAS COUNTY PLANNING COMMISSION.

DATED THIS ____ DAY OF _____ A.D., 20____

KITTITAS COUNTY PLANNING DIRECTOR

KITTITAS COUNTY HEALTH DEPARTMENT

PRELIMINARY INSPECTION INDICATED SOIL CONDITIONS MAY ALLOW USE OF SEPTIC TANKS AS A TEMPORARY MEANS OF SEWAGE DISPOSAL FOR SOME, BUT NOT NECESSARILY ALL BUILDING SITES WITHIN THIS SHORT PLAT. PROSPECTIVE PURCHASERS OF LOTS ARE URGED TO MAKE INQUIRIES AT THE COUNTY HEALTH DEPARTMENT ABOUT ISSUANCE OF SEPTIC TANK PERMITS FOR LOTS.

DATED THIS ____ DAY OF _____ A.D., 20____

KITTITAS COUNTY HEALTH OFFICER

CERTIFICATE OF COUNTY TREASURER

I HEREBY CERTIFY THAT THE TAXES AND ASSESSMENTS ARE PAID FOR THE PRECEDING YEARS AND FOR THIS YEAR IN WHICH THE PLAT IS NOW TO BE FILED.

DATED THIS ____ DAY OF _____ A.D., 20____

KITTITAS COUNTY TREASURER

ORIGINAL TAX LOT NO. 20-15-25059-0004 (20502)

INDEX LOCATION
SEC. 24, T.20N., R.15E., W.M.

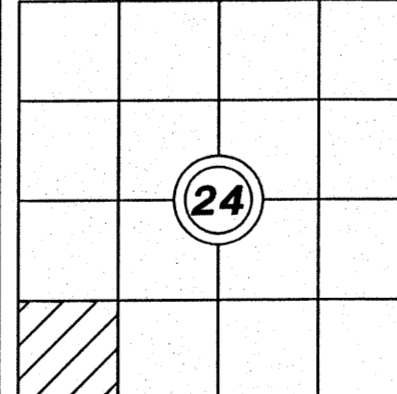

GRAPHIC SCALE

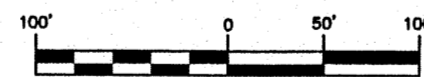

(IN FEET)
1 inch = 100 ft.

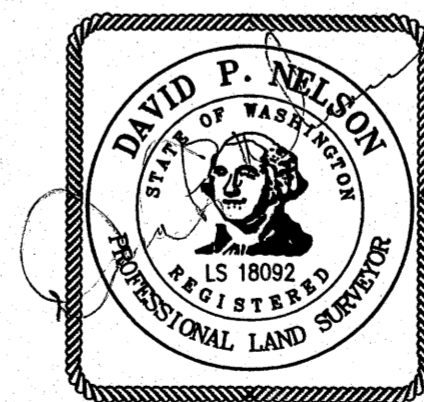

LEGEND

- A SECTION CORNER AS NOTED
- FND REBAR
- SET REBAR & CAP LS# 18092
- EXISTING WELL - #BAF623

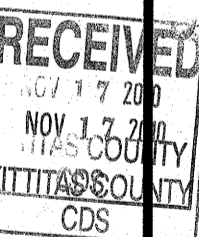

K.C.S.P. NO. 10-XXXXX

PTN. OF THE SW 1/4 OF THE SW 1/4, SEC. 24, T.20N., R.15E., W.M.
KITTITAS COUNTY, WASHINGTON

DWN BY G. WEISER	DATE 11/2010	JOB NO. 08102
CHKD BY D. NELSON	SCALE 1"=100'	SHEET 1 OF 2

RECORDER'S CERTIFICATE

FILED FOR RECORD THIS.....DAY OF 20.....AT.....M
IN BOOK.....OF.....AT PAGE.....AT THE REQUEST OF
DAVID P. NELSON
SURVEYOR'S NAME
.....
COUNTY AUDITOR DEPUTY COUNTY AUDITOR

SURVEYOR'S CERTIFICATE

THIS MAP CORRECTLY REPRESENTS A SURVEY MADE BY ME OR UNDER MY DIRECTION IN CONFORMANCE WITH THE REQUIREMENTS OF THE SURVEY RECORDING ACT AT THE REQUEST OF...**MARK WALD**.....
IN...**OCT**.....20**10**.....
David P. Nelson
DAVID P. NELSON DATE
CERTIFICATE NO. **18092**.....

Encompass
ENGINEERING & SURVEYING

Western Washington Division
165 NE Juniper Street, Suite 201 • Issaquah, WA 98027 • Phone: (425) 392-0250 • Fax: (425) 391-3055
Eastern Washington Division
108 East 2nd Street • Cle Elum, WA 98922 • Phone: (509) 674-7433 • Fax: (509) 674-7419

OWNER:

P SQUARED LLC
1601 35TH AVE S
SEATTLE WA 98144

PARCEL #20-15-25059-0004 (20502)
ACREAGE: 21.00 ACRES
4 LOTS
WATER SOURCE: INDIVIDUAL WELLS
SEWER SOURCE: INDIVIDUAL SEPTIC/DRAINFIELD
ZONE: R-5

SQUARED UP SHORT PLAT

A PTN. OF THE SW 1/4 OF THE SW 1/4 OF SEC. 24, T.20N., R.15E., W.M.
KITITAS COUNTY, WASHINGTON

SP-10-XXXX

DEDICATION

KNOW ALL MEN BY THESE PRESENTS THAT P SQUARED, LLC, A WASHINGTON LIMITED LIABILITY COMPANY, THE UNDERSIGNED OWNER IN FEE SIMPLE OF THE HEREIN DESCRIBED REAL PROPERTY, DOES HEREBY DECLARE, SUBDIVIDE AND PLAT AS HEREIN DESCRIBED.

IN WITNESS WHEREOF, WE HAVE SET OUR HANDS THIS ____ DAY OF _____ A.D., 20__

NAME _____ NAME _____
TITLE _____ TITLE _____

ACKNOWLEDGEMENT

STATE OF WASHINGTON)
COUNTY OF _____) S.S.

ON THIS _____ DAY OF _____, 20__, BEFORE ME, THE UNDERSIGNED, A NOTARY PUBLIC IN AND FOR THE STATE OF WASHINGTON, DULY COMMISSIONED AND SWORN, PERSONALLY APPEARED _____ AND _____ TO ME KNOWN TO BE THE _____ AND _____ RESPECTIVELY, OF _____ THE LIMITED LIABILITY COMPANY THAT EXECUTED THE FOREGOING INSTRUMENT, AND ACKNOWLEDGE THE SAID INSTRUMENT TO BE THE FREE AND VOLUNTARY ACT AND DEED OF SAID LIMITED LIABILITY COMPANY, FOR THE USES AND PURPOSES THEREIN MENTIONED, AND ON OATH STATED THAT _____ AUTHORIZED TO EXECUTE THE SAID INSTRUMENT.

WITNESS MY HAND AND OFFICIAL SEAL HERETO AFFIXED THE DAY AND YEAR FIRST ABOVE WRITTEN.

NOTARY PUBLIC IN AND FOR THE STATE OF WASHINGTON, RESIDING AT _____ MY APPOINTMENT EXPIRES _____

DEDICATION

KNOW ALL MEN BY THESE PRESENTS THAT CASHMERE VALLEY BANK, THE UNDERSIGNED BENEFICIARY OF A DEED OF TRUST DOES HEREBY DECLARE, SUBDIVIDE AND PLAT AS HEREIN DESCRIBED.

IN WITNESS WHEREOF, WE HAVE SET OUR HANDS THIS ____ DAY OF _____ A.D., 20__

NAME _____ NAME _____
TITLE _____ TITLE _____

ACKNOWLEDGEMENT

STATE OF WASHINGTON)
COUNTY OF _____) S.S.

ON THIS _____ DAY OF _____, 20__, BEFORE ME, THE UNDERSIGNED, A NOTARY PUBLIC IN AND FOR THE STATE OF WASHINGTON, DULY COMMISSIONED AND SWORN, PERSONALLY APPEARED _____ PRESIDENT AND _____ SECRETARY, RESPECTIVELY, OF _____ THE CORPORATION THAT EXECUTED THE FOREGOING INSTRUMENT, AND ACKNOWLEDGED THE SAID INSTRUMENT TO BE THE FREE AND VOLUNTARY ACT AND DEED OF SAID CORPORATION, FOR THE USES AND PURPOSES THEREIN MENTIONED, AND ON OATH STATED THAT _____ AUTHORIZED TO EXECUTE THE SAID INSTRUMENT AND THAT THE SEAL AFFIXED (IF ANY) IS THE CORPORATE SEAL OF SAID CORPORATION.

WITNESS MY HAND AND OFFICIAL SEAL HERETO AFFIXED THE DAY AND YEAR FIRST ABOVE WRITTEN.

NOTARY PUBLIC IN AND FOR THE STATE OF WASHINGTON, RESIDING AT _____ MY APPOINTMENT EXPIRES _____

EXISTING LEGAL DESCRIPTION:

LOT 4, OF SKY RIDGE SHORT PLAT, KITITAS COUNTY SHORT PLAT NO. SP-2004-19, AS RECORDED JANUARY 26, 2005, IN BOOK G OF SHORT PLATS, PAGE 240, UNDER AUDITOR'S FILE NO. 200501260008, RECORDS OF KITITAS COUNTY, STATE OF WASHINGTON; BEING A PORTION OF SOUTHWEST QUARTER OF THE SOUTHWEST QUARTER OF SECTION 24, TOWNSHIP 20 NORTH, RANGE 15 EAST, W.M., IN THE COUNTY OF KITITAS, STATE OF WASHINGTON.

NOTES:

- A PUBLIC UTILITY EASEMENT 10 FEET IN WIDTH IS RESERVED ALONG ALL LOT LINES. THE 10 FOOT EASEMENT SHALL ABOUT THE EXTERIOR PLAT BOUNDARY AND SHALL BE DIVIDED 5 FEET ON EACH SIDE OF INTERIOR LOT LINES. SAID EASEMENT SHALL ALSO BE USED FOR IRRIGATION.
- PER RCW 17.10.140 LANDOWNERS ARE RESPONSIBLE FOR CONTROLLING AND PREVENTING THE SPREAD OF NOXIOUS WEEDS. ACCORDINGLY, THE KITITAS COUNTY NOXIOUS WEED BOARD RECOMMENDS IMMEDIATE RESEEDING OF AREAS DISTURBED BY DEVELOPMENT TO PRECLUDE THE PROLIFERATION OF NOXIOUS WEEDS.
- ANY FURTHER SUBDIVISION OR LOTS TO BE SERVED BY PROPOSED ACCESS MAY RESULT IN FURTHER ACCESS REQUIREMENTS. SEE KITITAS COUNTY ROAD STANDARDS.
- AN APPROVED ACCESS PERMIT WILL BE REQUIRED FROM THE DEPARTMENT OF PUBLIC WORKS PRIOR TO CREATING ANY NEW DRIVEWAY ACCESS OR PERFORMING WORK WITHIN THE COUNTY ROAD RIGHT-OF-WAY.
- THIS SURVEY DOES NOT PURPORT TO SHOW ALL EASEMENTS OF RECORD OR OTHERWISE.
- THE MAINTENANCE OF THE ACCESS IS THE RESPONSIBILITY OF THE PROPERTY OWNERS WHO BENEFIT FROM ITS USE.
- METERING WILL BE REQUIRED ON ALL NEW RESIDENTIAL WELL CONNECTIONS AND METERING RESULTS SHALL BE RECORDED IN A MANNER CONSISTENT WITH KITITAS COUNTY AND WASHINGTON STATE DEPARTMENT OF ECOLOGY REQUIREMENTS.
- ENTIRE PRIVATE ROAD SHALL ACHIEVE 95% COMPACTION AND SHALL BE INSPECTED AND CERTIFIED BY A LICENSED ENGINEER IN THE STATE OF WASHINGTON SPECIFYING THAT THE ROAD MEETS CURRENT KITITAS COUNTY ROAD STANDARDS, 9/6/05 EDITION, PRIOR TO THE ISSUANCE OF A BUILDING PERMIT FOR THIS SHORT PLAT.
- KITITAS COUNTY WILL NOT ACCEPT PRIVATE ROADS FOR MAINTENANCE AS PUBLIC STREETS OR ROADS UNTIL SUCH STREETS OR ROADS ARE BROUGHT INTO CONFORMANCE WITH CURRENT COUNTY ROAD STANDARDS. THIS REQUIREMENT WILL INCLUDE THE HARD SURFACE PAVING OF ANY STREET OR ROAD SURFACED ORIGINALLY WITH GRAVEL.
- THE APPROVAL OF THIS DIVISION OF LAND INCLUDES NO GUARANTEE THAT THERE IS A LEGAL RIGHT TO WITHDRAW GROUNDWATER WITHIN THE LAND DIVISION. THE APPROVAL OF THIS DIVISION OF LAND PROVIDES NO GUARANTEE THAT USE OF WATER UNDER THE GROUNDWATER EXEMPTION (RCW 90.44.050) FOR THIS PLAT OR ANY PORTION THEREOF WILL NOT BE SUBJECT TO CURTAILMENT BY THE DEPARTMENT OF ECOLOGY OR A COURT OF LAW.
- BASIS OF BEARINGS AND SECTION BREAKDOWN ARE PER A SURVEY FILED IN BOOK G OF SHORT PLATS, PAGES 240 & 241, UNDER AUDITOR'S FILE NUMBER 200501260008, RECORDS OF KITITAS COUNTY, STATE OF WASHINGTON AND THE SURVEYS REFERENCED THEREON.
- ADDITIONAL 60' INGRESS, EGRESS AND UTILITY EASEMENT WILL BE ACQUIRED PRIOR TO FINAL SHORT PLAT APPROVAL IN THIS AREA.
- THE PURPOSE OF THIS DOCUMENT IS TO SHORT PLAT LOT 4 OF THAT CERTAIN SURVEY RECORDED IN BOOK G OF SHORT PLATS, PAGES 240 & 241 UNDER AUDITOR'S FILE NUMBER 200501260008, RECORDS OF KITITAS COUNTY, STATE OF WASHINGTON TO THE CONFIGURATION SHOWN HEREON.
- THIS SURVEY WAS PERFORMED USING A TRIMBLE S6 SERIES TOTAL STATION. THE CONTROLLING MONUMENTS AND PROPERTY CORNERS SHOWN HEREON WERE LOCATED, STAKED AND CHECKED FROM A CLOSED FIELD TRAVERSE IN EXCESS OF 1:10,000 LINEAR CLOSURE AFTER AZIMUTH ADJUSTMENT.

NOTE:

THE EXISTING UTILITIES AS SHOWN ARE ONLY APPROXIMATE AND ARE BASED ON THE BEST AVAILABLE INFORMATION. IT SHALL BE THE CONTRACTOR'S RESPONSIBILITY TO VERIFY THE SIZE, TYPE, LOCATION AND DEPTH OF ALL EXISTING UTILITIES PRIOR TO STARTING CONSTRUCTION, AND INFORM THE DESIGN ENGINEER OF ANY DISCREPANCIES.

Call Before You Dig
1-800-553-4344

ADJACENT PROPERTY OWNERS:

20-15-23000-0003
MICHAEL W. ROSS ETUX
1300 SKYWALL DRIVE
SULTAN, WA 98294

20-15-24000-0003
IRON SNOWSHOE LLC
206 W. 1ST STREET
CLE ELUM, WA 98922

20-15-24052-0001
20-15-24052-0004
JNG LLC
4618 NE 73RD STREET
SEATTLE, WA 98115

20-15-24051-0001
E. PAUL GIERSCH
1552 NE 76TH STREET
SEATTLE, WA 98115

20-15-25059-0003
MT VIEW ENTERPRISES LLC &
STEPHEN J. FORD ETUX
713 35TH ST. NE
AUBURN, WA 98002

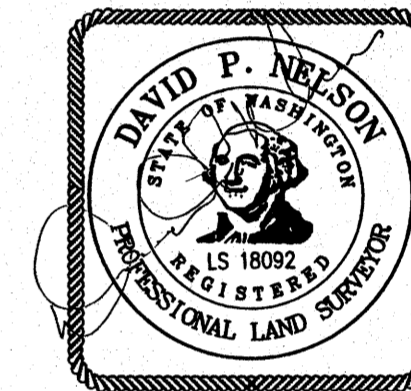

RECORDER'S CERTIFICATE

FILED FOR RECORD THIS _____ DAY OF _____, 20____ AT _____ M
IN BOOK _____ OF _____ AT PAGE _____ AT THE REQUEST OF
DAVID P. NELSON
SURVEYOR'S NAME

COUNTY AUDITOR DEPUTY COUNTY AUDITOR

SURVEYOR'S CERTIFICATE

THIS MAP CORRECTLY REPRESENTS A SURVEY MADE BY ME OR UNDER MY DIRECTION IN CONFORMANCE WITH THE REQUIREMENTS OF THE SURVEY RECORDING ACT AT THE REQUEST OF MARK WALD IN...O.C.T.....20.10.

David P. Nelson
DAVID P. NELSON DATE NOV 17 2010
CERTIFICATE NO. 18092 KITITAS COUNTY CDS

K.C.S.P. NO. 10-XXXXX

PTN. OF THE SW 1/4 OF THE SW 1/4, SEC. 24, T.20N., R.15E., W.M.
KITITAS COUNTY, WASHINGTON

DWN BY G. WEISER	DATE 11/2010	JOB NO. 08102
CHKD BY D. NELSON	SCALE N/A	SHEET 2 OF 2

Encompass

ENGINEERING & SURVEYING

Western Washington Division
165 NE Juniper Street, Suite 201 • Issaquah, WA 98027 • Phone: (425) 392-0250 • Fax: (425) 391-3055
Eastern Washington Division
108 East 2nd Street • Cle Elum, WA 98922 • Phone: (509) 674-7433 • Fax: (509) 674-7419